DOCTRINE OF SIGNATURES.

PLANT RESEMBLING THE EYES.

FROM A WOODCUT OF THE XVI. CENTURY.

2370.

670

I wandered lonely as a cloud
That floats on high o'er vales and hills
When all at onee I saw a crowd,
A host of golden daffodils,
Beside the lake beneath the trees
Fluttering and dancing in the breeze.
William Wordsworth
1770-1850

J. W. Godward 1906

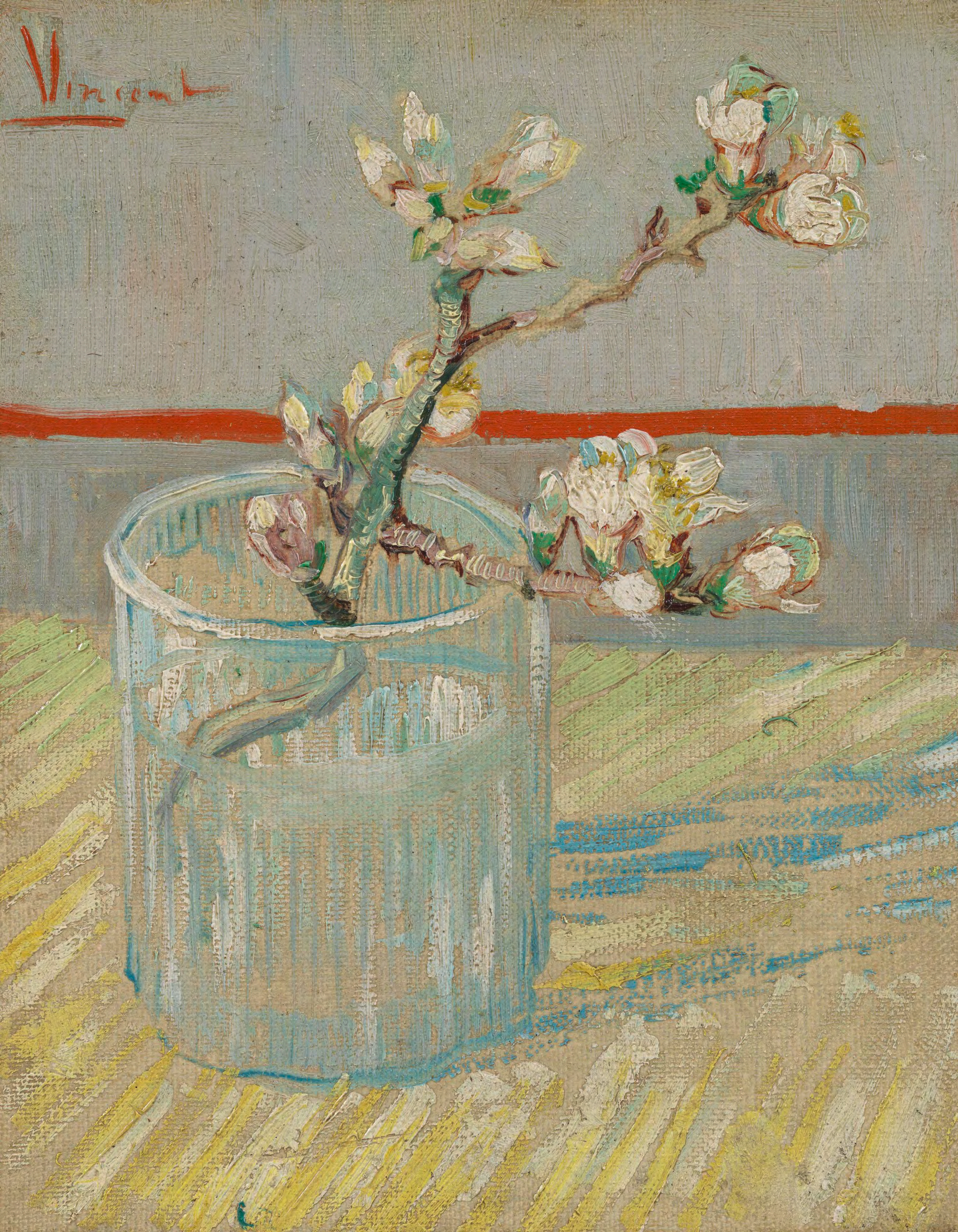
Vincent